

HandPunch Terminal

Biometric Time Clock

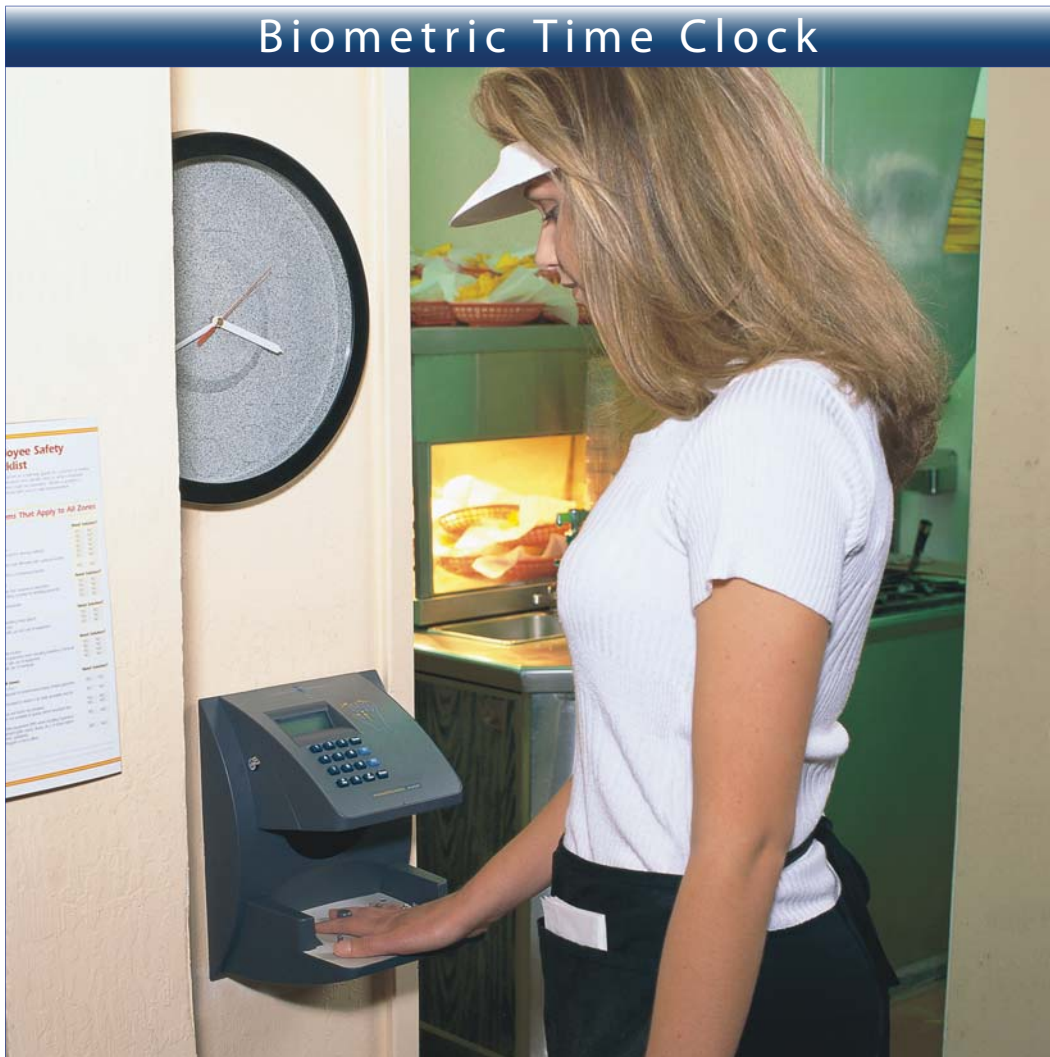

Put your hands on the accurate, affordable solution.

- ▶ *Save Time by Automating*
- ▶ *Increase Payroll Accuracy*
- ▶ *Eliminate Buddy Punching*
- ▶ *Fast, Easy to Use & Reliable*
- ▶ *No Cards to Create or Replace*

Central Time Clock, Since 1931

Central Time Clock now brings the accuracy and convenience of biometric technology easily within reach. We provide time & attendance solutions, proven to be practical and precise for businesses of all sizes.

Your Hand is Your Card

There are no cards to create, replace, carry or lose. The HandPunch verifies an employee's identity in less than one second, based on the unique size and shape of their hand. Green and red indicator lights clearly notify each user of a match. Reliability and easy use have made the HandPunch the biometric standard for the time & attendance industry.

Communication Options

The HandPunch records punch transactions and transmits them to the computer hosting your time tracking software in a variety of methods: Serial (RS232/RS485), Ethernet (TCP/IP), or modem for remote locations.

Increase Payroll Accuracy

The American Payroll Association experts estimate manual calculations account for at least a 1% error rate.

Bottom Line

100% Return on Investment in less than one year. Knock out buddy punching and start saving today!



Central Time Clock
Since 1931

5-23 50th Ave | Long Island City, NY 11101 | P: (718) 784-4900 F: (718) 472-9491
www.CentralTimeClock.com

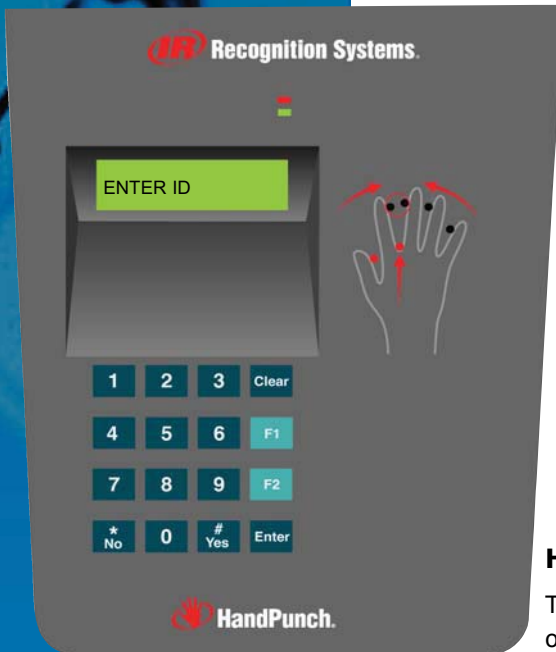

Recognition Systems History

Recognition Systems (RSI), manufacturer of the HandPunch, has been in business since 1986 and is now owned by Ingersoll-Rand. RSI can attribute the majority of its success, profitability and growth to three specific markets: time and attendance, access control, and personal identification products.

More than 300,000 HandReaders are installed throughout the world in a wide variety of applications for companies of all sizes.

Hand Recognition: How Does it Work?

The HandPunch terminals work by creating a three-dimensional image of your right hand. During an initial enrollment session each user is given a unique pin number. A template for each employee is then created by recording the length, width, thickness and surface area of their hand. This template is converted to a 9-byte code where it is stored in both the HandReader memory and on your local computer. To clock in or out, simply enter your pin number and place your hand once. Your identity is verified in less than a second.

Optional Door Access Control:

This is the perfect solution for access control to your gym, office, and data storage closets. Appreciate the convenience of not having to keep track of a key or card. To remove a user, simply delete their hand template in the access control software and resend the updated information to the HandReader. In addition, hand templates are stored locally at the reader to ensure that the door remains secure in the event that the access control computer goes off-line. System reports can be generated to track activity and user status.



Why Central Time Clock?

Generations of experience has made Central Time Clock a leading expert in sales, support, and service in the workforce management industry. Since 1931, Central Time Clock has served over 5000 Clients worldwide and continue to strive for excellence. Rest assured any requests made by our clients are handled promptly and professionally.

Our 80 years in the time recording industry has taught us one valueable lesson: Maintain quality of service and remain knowledgeable in the industry. We stick to this concept and carry it into everything we do. As a family owned company, we know the importance of building and maintaining healthy relationships, which is why Central Time Clock has earned the reputation of a reliable, knowledgeable, and professional organization that can be depended on now and for years to come.

Specifications

Weight: 6lbs.

Dimensions: 8.55" W x 8.55" D x 11.65" H

Verification Time: Less than 1 second

Clock Pin#: 1-10 digits

Transaction Buffer: 5,120 transactions

Memory Retention: Internal lithium battery provides up to 5 years

Power Adapter: 12-24 VDC/12-24 VAC 50/60Hz

Power Requirements: Standard power outlet
Within 4 feet of clock

Clock Models

HP1000/S

User Capacity: 50 Users Standard

Memory Expansion: Up to 100 or 512 Users

Communication: Serial/Modem

HP1000/E

User Capacity: 100 Users Standard

Memory Expansion: None

Communication: Network Only

HP2000

User Capacity: 512 Users Standard

Memory Expansion: None

Communication: Network/Modem/Serial

HP3000

User Capacity: 512 Users Standard

Memory Expansion: Up to 9,728 or 32,512 Users

Communication: Network/Modem/Serial

Options: Door Access Control



HandPunch

Biometric Time Clock

TA100_{PRO}



TA100 Pro Screenshot: Easy Navigation

TA100 Pro Software & The HandPunch

The Premier Time & Attendance Solution

- ▶ Automate Your Payroll Process
- ▶ Eliminate Employee "Buddy Punching"
- ▶ Generate 100% Accurate Time Card Reports
- ▶ Save Time & Effort Calculating Your Payroll
- ▶ Apply Payroll Rules Consistently & Impartially
- ▶ Reduce Overtime Costs by Creating Shifts
- ▶ Track Attendance, Tardiness & Shift Coverage
- ▶ Eliminate Overpayment Caused by Manual Errors
- ▶ User-Friendly, Easy to Learn & Navigate
- ▶ Payroll Exports Available

▶ On-Site Training & Clock Installation* Included With All Packages ◀

Software Overview:

Time America software is a simple to use, cost effective solution that automates your payroll process. Time America software is scalable to meet your growing business needs. Our one-on-one software training ensures that your company will be launched successfully! Powerful reporting capabilities of Time America software provide the necessary tools to efficiently manage your labor force. Help control costs using reports to detect tardiness, absenteeism, employee in/out status, overtime and benefits.

HandPunch Overview:

The Biometric HandPunch Reader is utilized to capture and time stamp employee punch activity. In/out punches are downloaded to Time America software through a variety of communication options: Serial (RS232 & RS485), Ethernet (TCP/IP), and/or modem for remote locations. Our complete time and attendance solution will pay for itself in less than 1 year. Eliminate overpayment caused by unauthorized overtime & manual calculation errors. Reduce payroll preparation time considerably.



Central Time Clock
Since 1931

Call (718) 784-4900
www.centraltimeclock.com

*Local installation only (NYC Area)



HandPunch

Biometric Time Clock



System Recommendations

Windows 2000/NT/XP/VISTA

Pentium III or better

256 MB of RAM

500 MB of Disk Space

Benefits

Save Time & Effort Processing Payroll

User-friendly, Easy to Learn & Navigate

Reduce Overtime Costs by Creating Shifts

Geared To Grow with Your Company

Export Electronically to Payroll Company

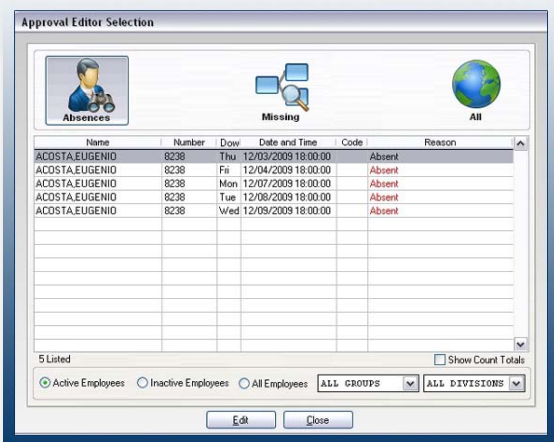

TA100 Pro Screenshot: Approval Editor

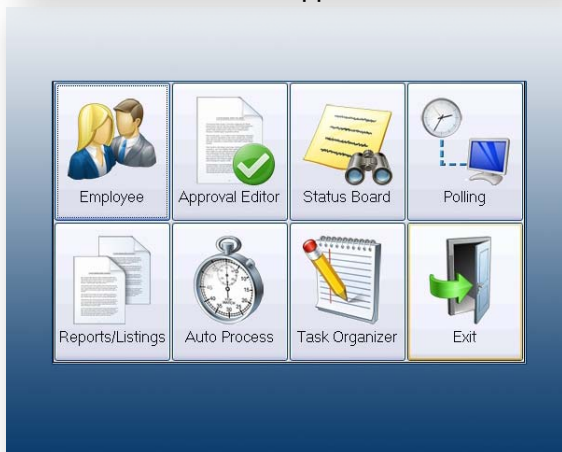

TA100 Pro Screenshot: Easy Navigation

Software Features

Ease of Use: Time America is user-friendly, easy to learn and navigate. Central Time Clock's one-on-one software training ensures that you will be launched successfully!

HR Functions: Tracks employee attendance, employee tardiness, employee schedules and shift coverage. Automate employee time and wage calculations.

Spot Trends: Trend analysis reports help spot trends before they become abusive. For instance, review when sick days were taken, how many days were taken and on which day of the week.

Reliability: Time America is currently being used by over 10,000 companies worldwide. This powerful workforce management solution benefits companies of all sizes.

Company Policy: Time America enforces company payroll policies consistently and impartially, while supporting an unlimited number of shifts & departments.

Strategic Reporting: There are over 50 reports available, which can be filtered to run by a selected date range or specific pay period. Reports can be previewed on-screen, printed, saved as a data file, and/or emailed.

Customize: Time America offers administrators the ability to change the names of key fields within the menu and reporting system. In addition, Time America allows users to define two system fields in the employee master record.

Payroll Processing: Time America is equipped with an export feature that allows data to be sent to a third party payroll application, avoiding double entry of worked hours.

Security: Each user has a unique user ID and password. Security levels can be created to filter the departments and type of payroll data supervisors may be allowed to access.

System Includes

Time America Software: Our base package is supplied with a 50 employee version software license. Future upgrades to unlimited number of employees are available.

Data Collection Terminal: Our base package includes a data collection terminal with a 50 foot serial cable. Data converters, modems & network cards (TCP/IP) may be sold separately.

Quick Reference Guide: Our Time America Quick Reference Guide is included for free via pdf format.



Central Time Clock
Since 1931

Call (718) 784-4900
www.centrltimeclock.com

Weekly Hours Report



Ordered by...: Code

Your Company Name

Thursday 01/22/2004

15:15:46

Date range...: 01/12/2004 - 01/18/2004

WEEKLY HOURS REPORT

Page: 1

Day of Week

Easy to read
one line
per week format

Code	Name	MON	TUE	WED	THU	FRI	SAT	SUN	REG	OT1	OT2	OT3	UNPAID	TOTAL
00001	Stanley, David	8.00	9.25	7.75	8.50		5.00		33.50	5.00	0.00	0.00	4.00	42.50
00002	Baines, Peter	8.00	8.00	8.00	8.00	8.00			40.00	0.00	0.00	0.00	5.00	45.00
00003	Anderson, Frank	8.25	7.75	7.75	8.00	8.00			39.75	0.00	0.00	0.00	5.00	44.75
00004	Jones, David	8.00	8.25	8.00	8.25	8.00			40.00	0.50	0.00	0.00	5.00	45.50
00005	Smith, John	8.00	8.00	8.00	7.75	7.75			39.50	0.00	0.00	0.00	5.00	44.50
00006	Allen, Jim	8.00	8.00	8.00	8.00	8.00			40.00	0.00	0.00	0.00	5.00	45.00
00007	Murphy, Jennifer	8.00	8.00	8.00	8.00	8.00			40.00	0.00	0.00	0.00	5.00	45.00
00008	Howard, Sandra	8.00	8.00	8.00	8.00	8.00			40.00	0.00	0.00	0.00	5.00	45.00
00009	Jackson, George	8.00		8.00		7.50			23.50	0.00	0.00	0.00	3.00	26.50
00012	Smith, Paul	8.00	8.00	8.00	8.00	8.00			40.00	0.00	0.00	0.00	3.00	43.00
TOTALS									376.25	5.50	0.00	0.00	45.00	426.75

Daily Hours

The Weekly Hours Report shows a summary of an employee's hours for the selected date range. The hours are

broken out by their respective classes (Regular and up to three levels of Overtime).

* does not support OT3

Time Card Report



Ordered by: Code Your Company Name Thursday 01/29/2004 15:26:14
Date range: 01/12/2004 - 01/17/2004 **TIME CARD REPORT** Page: 1

Code	Name												
00001	Stanley, David					*** This employee has missing punches in the selected date range. ***							
	DATE	DAY	CTGY.	START	STOP	HOURS	REG	OT1	OT2	OT3	UNPAID	TOTAL	DOLLARS
	01/12/2004	MON	WORK	08:00	17:00	9.00	8.00				1.00	9.00	
	01/13/2004	TUE	WORK	08:05	18:15 OL	10.25	9.25				1.00	10.25	
	01/14/2004	WED	WORK	08:09 ID	17:00	8.75	7.75				1.00	8.75	
	01/15/2004	THU	WORK	07:28 IE	17:14	9.50	8.50				1.00	9.50	
MP	01/16/2004	FRI		08:00			0.00					0.00	
	01/17/2004	SAT	WORK	08:01	13:02	5.00	0.00	5.00				5.00	
EMPLOYEE TOTALS							33.50	5.00	0.00	0.00	4.00	42.50	0.00

DEPARTMENT SUMMARY			HOURS
NUMBER	NAME		
1	Shipping		33.50
2	Maintenance		5.00

			38.50

CATEGORY SUMMARY							DOLLARS
CODE	REG	OT1	OT2	OT3	UNPAID		
WORK	33.50	5.00			4.00		

EMPLOYEE

SUPERVISOR

Optional Summaries

Optional Signature Line

Period Totals

The Time Card Report shows a basic summary of employee payroll and attendance data for the selected date range. This includes the date/day of week, the category of worked time, the actual start and stop punches, attendance codes associated with the punches, total hours worked, and a breakdown of the type of hours for each day.

The Time Card Report totals all this data and displays any absences and missing punches for the selected date range. The system allows several variations of this report. Examples include department and category summaries and added detail such as rounded verses actual punch times and labor distribution.

Our Customers

Our customers are as diverse as the needs of their work places. For decades, more than 300,000 of our biometric devices have been installed throughout the world, in a wide variety of applications.

Air Transportation	Ben Gurion International Airport INSPASS KLM Malta International Airport Nippon Express Co., Ltd. United Airlines Toledo Express Airport San Francisco International Airport
Casinos	Oneida Bingo Casino Sahara Casino Caesar's Palace Flamingo Hilton Treasure Island Resort & Casino
Correctional	Colorado State Corrections Federal Bureau of Prisons Hawaii Department of Public Safety Liman County Prison Megasson Israeli Prison Minnesota Department of Corrections Nassau County Jail Ohio State Penitentiary Utah Department of Corrections Washington, D.C. Jail Washington Department of Corrections-Parole Kiosks Wisconsin Department of Corrections
Courthouses	Jackson County Courthouse Lane County Courthouse Los Angeles County Courthouse Sonoma County Courthouse
Education	Iona College New York University San Jose State University University of Georgia University of Pennsylvania San Diego State University Johnson & Wales University University of Central Florida
Financial	American Express Banca di Roma Bank House Bank of America Bank of Hawaii Brinks Chevy Chase Bank Chicago Board of Trade Citicorp Deluxe Check Federal Reserve Bank First Bank of Minnesota FirstBank Puerto Rico First Interstate Bank Jefferson Bank MBNA Bank Mid-Med Bank, Card Products Division National Bank, Ukraine QwikCash Seafirst Bank Security First of America Swiss Bank Corporation Wells Fargo Bank
Governement	DARPA, Arlington, VA The Defense Agency of Japan Department of Commerce Data Center, Springfield, VA Lawrence Livermore Labs Ministry of Foreign Affairs, Jerusalem NSA, Ft. Meade, MD Pentagon, Crisis Management Center, Washington, D.C. Republic of Lebanon Sandia National Labs Singapore Ministry of Defense U.S. Air Force U.S. Customs Data Center, Springfield, VA U.S. Drug Enforcement Agency U.S. Embassies U.S. Post Office, NJ U.S. State Department Los Alamos National Labs
Internet Data Centers	Above Net Communications Cogent Equinix eVault Exodus Hurricane Electric Level 3 Pilot Network Security Qwest Communications
Laboratories	Bristol Myers Squibb DuPont Merck Miles Laboratories Pfizer Southwest Bell
Local Government	Alameda County Sheriffs Carmel Fire Department Chula Vista Police Department City of Pompano Beach City of West Palm Beach Focused Hope Retraining San Bernardino Sheriffs Chesterfield County Virginia
Manufacturing	California Cryobank Honda Motor Co., LTD Mitsubishi Heavy Industries, LTD. Owens Corning Phillips Electric
Medical Facilities	Rex Hospital, North Carolina University of Florida Medical Center Veteran's Hospital
Power	Arizona Public Service Co. Baltimore Gas & Electric Boston Edison Carolina Power & Light Chubu Electric Power Co. Cleveland Electric Commonwealth Edison Connecticut Yankee Duke Power Duquesne Light Co. Entergy Florida Power & Light Georgia Power Co. Houston Lighting & Power Illinois Power Co. Japan Atomic Power Co. Kakima Nuclear Power Plant JV Kansai Electric Power Co. Nippon Nuclear North Atlantic Northeast Utilities Pacific Gas & Electric PECO Energy Co. Portland General Electric Public Service Electric & Gas South Carolina Electric & Gas Southern California Edison Southern Nuclear Operating Texas Utilities Tohoku Electric Power Tokyo Electric Power Co. TVA Virginia Power Co. Washington Public Power Westinghouse Wolf Creek Nuclear Yankee Atomic Electric Co.
Retail/Hospitality	Graeter's Ice Cream Joe's Stone Crab Krispy Kreme Donuts TK Maxx
Special Interest	1996 Olympic Games-Atlanta The Arrowhead Pond of Anaheim Busch Gardens Chicago Housing Project Les Fontaines Retirement Lotus Development Day Care Center Public Broadcasting Services-Malta Raytown Parks & Recreation Reliance Petroleum Co., India Rotterdam Harbor Royal Caribbean Cruise Lines Sea World Walt Disney Attractions



Quotes

"The HandPunch has saved me a lot of time, effort and inaccuracies."

-Adam Wyse, Don Carter All-Star Lanes

"The HandPunch was the solution to our problems."

-Aida Garcia, FirstBank, Puerto Rico

"We can do our payroll in no time now."

-Judy Goupee, Joe's Stone Crab



Central Time Clock
Since 1931

Call (718) 784-4900
centraltimeclock.com